

01 First Floor Plan
 Gross floor area: 583.7 sqm / 6283 sqft
 Scale 1:100

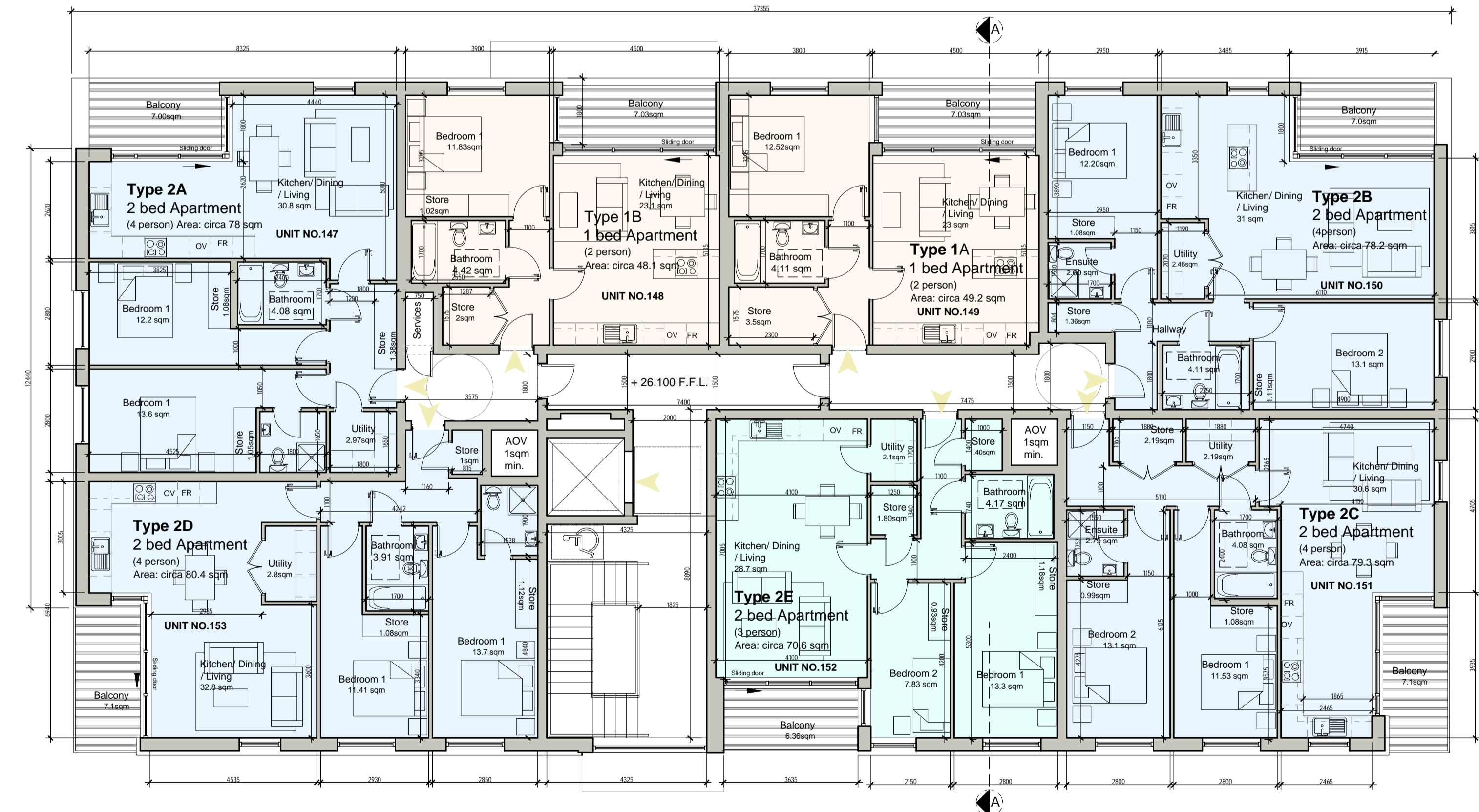

02 Second Floor Plan
 Gross floor area: 583.7 sqm / 6283 sqft
 Scale 1:100

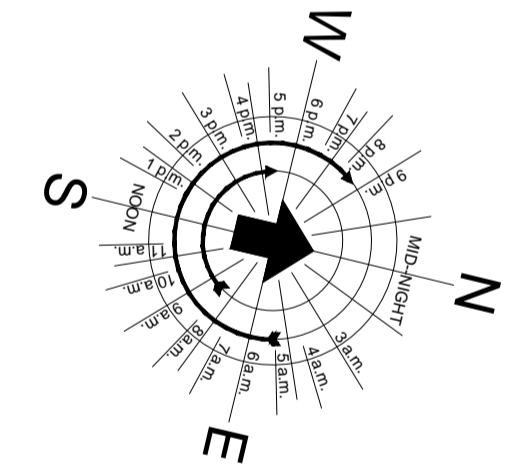

03 Key Plan
 N.T.S.

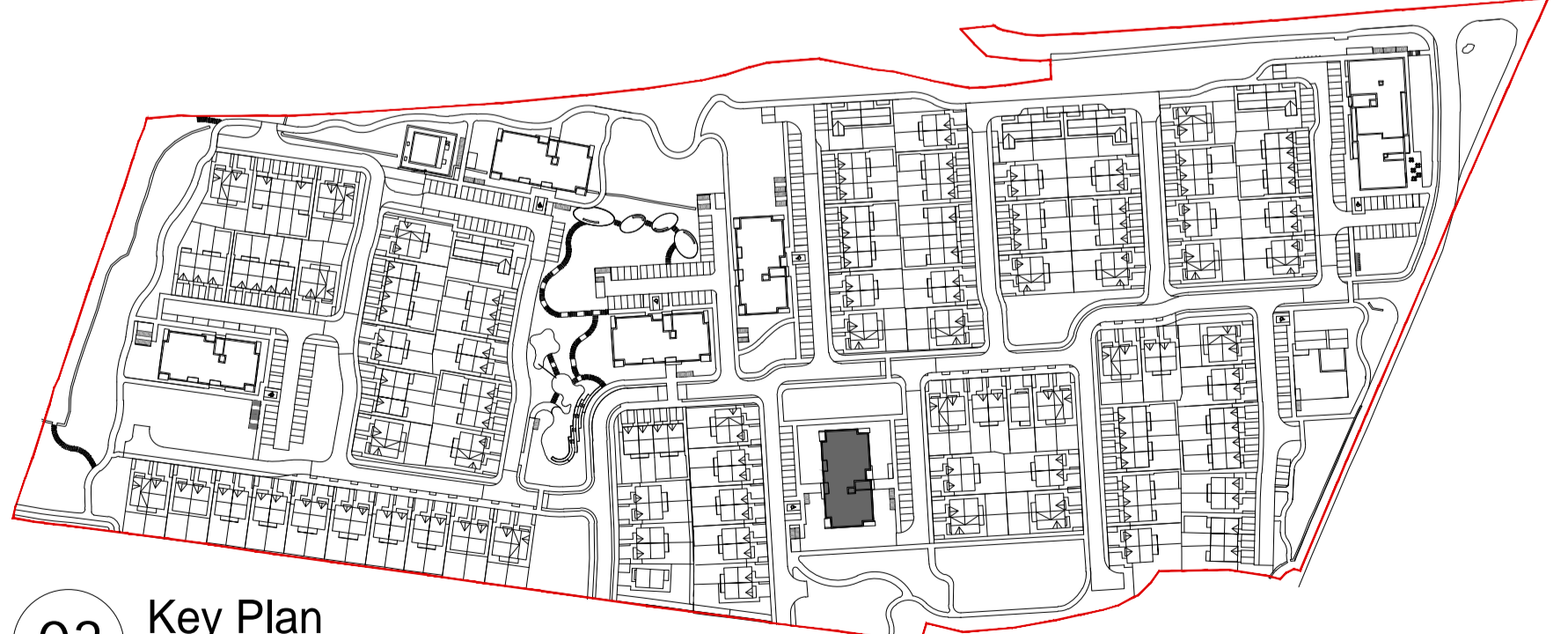

APARTMENT BLOCK 02 TOTAL NO. = 20

20% 1 bedroom apts = 04 Units
 80% 1 bedroom apts = 16 Units

Apartment Units types:

Type 1A	- 1 bed Apartment (2 person) - Circa 49.2sqm	TOTAL 02 UNITS
Type 1B	- 1 bed Apartment (2 person) - Circa 48.1sqm	TOTAL 02 UNITS
Type 2A	- 2 bed Apartment (4 person) - Circa 78sqm	TOTAL 03 UNITS
Type 2B	- 2 bed Apartment (4 person) - Circa 78.2sqm	TOTAL 03 UNITS
Type 2C	- 2 bed Apartment (4 person) - Circa 79.3sqm	TOTAL 03 UNITS
Type 2D	- 2 bed Apartment (4 person) - Circa 80.4sqm	TOTAL 03 UNITS
Type 2E	- 2 bed Apartment (3 person) - Circa 70.6sqm	TOTAL 03 UNITS
Type 2F	- 2 bed Apartment (3 person) - Circa 66.5sqm	TOTAL 01 UNITS

TOTAL UNITS = 20 UNITS

THIS DRAWING TO BE READ IN CONJUNCTION WITH ARCHITECT'S DRAWINGS, CONSULTANT ENGINEER'S DRAWINGS AND SPECIFICATIONS.

Apartment Block 02 - Plans

CONDITIONS OF USE OF THIS DRAWING: 1. The use of or reliance upon this drawing shall be deemed to be acceptance of these conditions of use unless otherwise agreed in writing, such written agreement to be sought from and issued by the Architects prior to the use or reliance upon this drawing. 2. O'Neill O'Malley Ltd., their agents, Architects, employees or directors shall not be liable for any loss damage or injury consequential or otherwise, howsoever caused for failure to comply with any or all of these conditions. 3. This drawing, the design and contents contained herein are copyright, all rights reserved. No part hereof may be copied or reproduced partially or wholly in any form whatsoever without the prior written consent of the copyright owners O'Neill O'Malley Ltd. 4. The client is granted a copyright licence to use this drawing and its contents for the purpose of which the drawing has been prepared. If this drawing has been produced for construction purposes, the licence will only be valid for a single three dimensional reproduction and shall expire once a single reproduction has occurred. Such a licence only passes to the Client on payment of Architects fees in full and in any event the licence cannot be assigned without the prior written consent of O'Neill O'Malley Ltd. 5. Do not scale off this drawing. Figured metric dimensions only should be taken off this drawing. Imperial dimensions, if any, contained on this drawing are given for illustration purposes only. 6. This drawing is to be relied upon only for the purposes for which it was prepared. This drawing is not to be relied upon for construction purposes and no implied or expressed warranty is given as to the suitability for construction purposes unless the drawing is stated to be for construction purposes. 7. All contractors, whether main or sub-contractors, must visit the site and check any and all dimensions and levels that relate to the works. 8. Where this drawing contains discrepancies in relation to other relevant documents, such discrepancies shall be brought to the attention of the Architects who shall issue a written instruction as to which information is to be followed, and until such Architects instruction has been issued any work carried out on foot of the discrepancies shall be unauthorized. 9. References to National standards, whether to Irish (SI) British (BS) or otherwise, or codes of practice (CP) shall be deemed to refer to the relevant standard or code current at the date of issue of the drawing not withstanding any reference to the contrary or to any earlier standard. 10. Any reference to the "Architect" or "Architects" on this or any other relevant document shall be construed to apply to a director of O'Neill O'Malley Ltd. who has been nominated as the partner-in-charge or to the nominated project architect but only while such Architect remains in the employment of O'Neill O'Malley Ltd. 11. Any questions as to the meaning or application of these conditions shall be submitted in writing to the Architect and such a ruling shall be conclusive as to the meaning or application of these conditions. 12. All information shown relating to existing structure and construction details is preliminary and subject to opening up and confirmation by the contractor. Any discrepancies are to be referred to the Architect. 13. Proprietary items shall be fixed in strict accordance with manufacturers instructions. 14. Sizes of proprietary items shall be checked with manufacturer and checked for compliance with design detail. 15. Contractor is responsible for procuring any proprietary items required specified with due attention to "lead-in" times ensuring compliance with programme dates.

No.	Date	Comments	By

REVISIONS

Scale: **1:100**
 Drawing Purpose: **PLANNING**
 Project: **Proposed Multi-use Development at Rosshill, Galway**
 Client: **Kegata Ltd.**
 Date: **December 2019**
 Drawing by: **SOR**
 Checked by: **JON**

File Ref: **3.09**
 Subject: **Apartment Block 02 First & Second Floor Plans**
 Project No: **18128**
 Drawing No: **3211**
 Rev: **-**

Gallions Road, Rosshill, Galway
 Republic of Ireland
 T: +353 (0)78 9092678
 E: info@onom.ie
 W: onom.ie



O'Neill | O'Malley Ltd.
 Architecture • Project Management